



The Black Creek

GENERAL NOTES:

- ALL KITCHEN AND UTILITY COUNTERTOPS ARE SHOWN AS 2'-0" WIDE UNLESS STATED OTHERWISE.
- ALL BATHROOM LAVATORY COUNTERTOPS SHOWN AS 1'-10" WIDE.
- ATTIC SPACES MUST PROVIDE 1 SQ. FT. VENTILATION PER 150 SQ. FT. OF AREA UNLESS OTHERWISE SPECIFIED. (ATTICS R306)
- ALL INTERIOR DIMENSIONS ARE FROM STUD FACE TO STUD FACE.
- ALL INTERIOR WALL THICKNESS SHOWN AS 4" UNLESS NOTED OTHERWISE.
- THE CONTRACTOR SHALL VERIFY ALL DIMENSIONS BEFORE COMMENCING WORK.
- DRYER VENT MUST HAVE MAX LENGTH 25'
- PURCHASER OF THIS PLAN ASSUMES LIABILITY FOR ANY MODIFICATIONS MADE TO THE LAYOUT OF THIS PLAN.
- ALL WOOD FRAMING SHALL BE NO. 2 GRADE - SOUTHERN PINE LUMBER. ALL CEILING JOISTS SPANS ARE BASED ON TABLE R802.5.1 (2) OF THE IRC 2015 AND ARE DESIGNED FOR ATTICS WITH LIMITED STORAGE. (REFER TO FOUNDATION SHEET FOR SPANS)
- RE: SEC. 308 GLAZING IN HAZARDOUS LOCATIONS 4 TEMPERED GLASS FOR WINDOWS THAT ARE WITHIN 24" OF THE DOOR IN THE CLOSED POSITION, PROVIDING THE WINDOW IS LESS THAN 60" ABOVE THE FLOOR. (R308 IRC, 2015)
- MASONRY VENEER SHALL BE ANCHORED TO THE SUPPORTING WALL WITH CORROSION-RESISTANT METAL TIES SPACED NOT MORE THAN 24" ON CENTER HORIZONTALLY AND VERTICALLY AND SHALL SUPPORT NOT MORE THAN 2&1/2 SQ. FEET OF WALL PER SECTION R103.1.4.1 IF APPLICABLE
- VENT HOOD IN KITCHEN MUST VENT TO THE OUTSIDE. MICROWAVE HOODS MUST VENT TO THE OUTSIDE WHERE APPLICABLE.

WIND ZONE NOTES

- VERIFY WINDOW CODE REQUIREMENTS AT EACH BUILDING LOCATION, AND INSTALL WINDOWS AS PER CODE. REQUIREMENTS WILL VARY FROM DOUBLE INSULATED VINYL TO IMPACT RESISTANT DOUBLE INSULATED VINYL WINDOWS.
- ALL WINDOWS SHALL COMPLY WITH THE GOVERNING IRC/IBC. WINDOWS SHALL BE SELECTED BASED UPON THE COMPONENT AND CLADDING DESIGN PRESSURES.
- CONTRACTOR RESPONSIBLE FOR ANCHORAGE OF BOTTOM PLATE AND WALL STUDS TO FOUNDATION IN COMPLIANCE WITH THE GOVERNING EDITION OF IRC/IBC 1603.

HEADER SPANS FOR LOAD BEARING WALLS:

SINGLE STORY:

- 2 FLY 2'x6" 4'-2" MAX
- 2 FLY 2'x8" 5'-4" MAX
- 2 FLY 2'x10" 7'-6" MAX

2 STORY:

- 2 FLY 2'x6" 3'x1" MAX
- 2 FLY 2'x8" 4'x6" MAX
- 2 FLY 2'x10" 6'x2" MAX

- 2 FLY 2x6 HEADERS FOR ALL NON-LOAD BEARING WALLS
- OSB BETWEEN ALL HEADER FLIES
- NO BOXED HEADERS

REFER TO IRC R502.5 (1) AND (2) FOR ADDITIONAL HEADER AND GIRDER SPANS

NOTE:

ROOF OVERHANG ON NEW CONSTRUCTION TYPICAL 12" FROM FACE OF STUD UNLESS OTHERWISE NOTED.

GENERAL CONTRACTOR TO PROVIDE ADEQUATE ROOF VENTILATION BUILDING SYSTEMS PER IRC CODE (SECTION R806). SYSTEMS TO BE USED TO MEET ROOF VENTILATION REQUIREMENTS ARE AS FOLLOWS: CONTINUOUS RIDGE VENTS, POWER VENTS, BOX VENTS, AND GABLE/DORMER VENTS WHEN APPROVED BY OWNER.

SOFFIT VENTS TO BE USED ONLY IN ACCORDANCE W/ IRC CODE (SECTION R302 AND TABLE R302.1) TO ACCOMMODATE APPROPRIATE FIRE SEPARATION DISTANCES.

GENERAL MATERIALS:

- EXTERIOR WALLS:
 - BRICK VENEER
 - REINFORCED CEMENTITIOUS SIDING
 - "TYVEK" BUILDING WRAP
 - 1/2" O.S.B. SHEATHING
 - R-13 BATT INSULATION
- INTERIOR WALLS:
 - 2X4 STUDS @ 1'-4" O.C.
 - CEILING:
 - 2X JOISTS @ 1'-4" O.C.
 - R-38 INSULATION
- ROOF SYSTEM:
 - 30 YEAR FIBERGLASS SHINGLES
 - 5/8" O.S.B. OR CDX PLYWOOD
 - STANDING SEAM METAL ROOF

NOTE: ALL ROOFING PRODUCTS, MATERIALS AND INSTALLATION, SHALL COMPLY WITH THE REQUIREMENTS UNLESS CHANGED BY GENERAL CONTRACTOR AT OWN DISCRETION.

PROTECTION AGAINST TERMITES:

- SUBTERRANEAN TERMITE CONTROL. IN AREAS FAVORABLE TO TERMITE DAMAGE METHODS OF PROTECTION SHALL BE BY CHEMICAL SOIL TREATMENT, PRESSURE-TREATED WOOD, NATURALLY TERMITE RESISTANT WOOD OR PHYSICAL BARRIERS (SUCH AS METAL OR PLASTIC TERMITE SHIELDS), OR ANY COMBINATION OF THESE METHODS.
- CHEMICAL SOIL TREATMENT. THE CONCENTRATION, RATE OF APPLICATION AND TREATMENT METHOD OF THE TERMITICIDE LABEL.
- PRESSURE-TREATED AND NATURALLY RESISTANT WOOD. HEARTWOOD OF REDWOOD AND EASTERN RED CEDAR SHALL BE CONSIDERED TERMITE RESISTANT. PRESSURE-TREATED WOOD AND NATURALLY TERMITE RESISTANT WOOD SHALL NOT BE USED AS A PHYSICAL BARRIER UNLESS A BARRIER CAN BE INSPECTED FOR ANY TERMITE SHELTER TUBES AROUND THE INSIDE AND OUTSIDE EDGES AND JOINTS OF A BARRIER.
- FIELD TREATMENT. FIELD CUT ENDS, NOTCHES, AND DRILLED HOLES OF PRESSURE-TREATED WOOD SHALL BE RETREATED IN THE FIELD ACCORDING TO ALUFA M4.

CODE DISCLAIMER:

- THESE PLANS WERE DESIGNED TO MEET IRC 2015 AT THE TIME OF THEIR CREATION AND MORE SPECIFICALLY THE MINIMAL LOCAL CODES OF THE SOUTH LOUISIANA AREA. IT IS HIGHLY RECOMMENDED THAT THESE PLANS BE REVIEWED BY A LOCAL STRUCTURAL ENGINEER PRIOR TO CONSTRUCTION.
- BEAMS AND FLOOR JOISTS ARE NOT SIZED DUE TO THE MANY GEOGRAPHIC LOCATIONS THESE PLANS ARE SOLD. THESE ITEMS SHALL BE SIZED BY A LOCAL ENGINEER OR MANUFACTURER.
- ALL CEILING & FLOOR JOISTS (IF CONVENTIONAL FRAMING) SHOULD BE SIZED USING THE LATEST VERSION OF THE IRC OR APPLICABLE CODES AT SITE TO MEET THE LOCAL REQUIREMENTS SUCH AS SNOW LOADS AND OTHER FACTORS. THE CEILING JOIST SIZES LABELED (IF PRESENT) WERE SIZED USING THE 2015 IRC AT THE TIME OF THEIR CREATION. THEY MUST BE VERIFIED AND MODIFIED AS REQUIRED TO MEET THE LATEST EDITION OF THE (IRC) INTERNATIONAL RESIDENTIAL CODE.
- ALL FOUNDATION AND FOOTING DETAILS SHALL BE REVIEWED AND APPROVED BY A LOCAL ENGINEER.
- CONTRACTOR SHALL PROVIDE ALL HIGH WIND STRAPPING AND ANCHOR BOLTS AS REQUIRED BY THE LOCAL CODE REQUIREMENTS AND THE LATEST VERSION OF THE IRC.

RESIDENCE OF
**JOSHUA
BLOUNT**

Project

MADDEN
HOME DESIGN

8375 Rushing Road
Denham Springs, Louisiana
70726
Phone: (225) 791-2912

A | **B**
D

Project No.: The Black Creek

DATE: MARCH 17, 2022

DRAWN BY: Steven Madden

DESIGNED BY: Steven Madden

COPYRIGHT NOTE: © These Plans Are Subject To Federal Copyright Laws And Are To Be Used For The Lot Number And Subdivision Indicated In This Title Block Only. Use On Any Other Site Is Prohibited.

© COPYRIGHT 2022

Sheet Title

COVER SHEET

- Sheet:
- Preliminary Dwg.
 - Bidding Doc.
 - Construction Doc.

MADDEN HOME DESIGN, LLC NOT BEING AN ARCHITECTURAL OR ENGINEERING FIRM, DOES NOT SEAL OR SIGN THESE PLANS. EVERY EFFORT HAS BEEN MADE TO INSURE ALL DIMENSIONS ARE CORRECT AND ENVIRONMENTAL REGULATIONS HAVE BEEN MET. IF AN ERROR OR OMISSION DOES OCCUR, IT IS THE SOLE RESPONSIBILITY OF THE CONTRACTOR AND NOT MADDEN HOME DESIGN, LLC. MADDEN HOME DESIGN, LLC AT HIS OWN EXPENSE AND WITHOUT LIABILITY OF THE CONTRACTOR IS RESPONSIBLE FOR VERIFICATION OF DIMENSIONS IN THE FIELD AND SHALL BUILD HERE IN ACCORDANCE WITH THE INTERNATIONAL RESIDENTIAL CODE 2015.

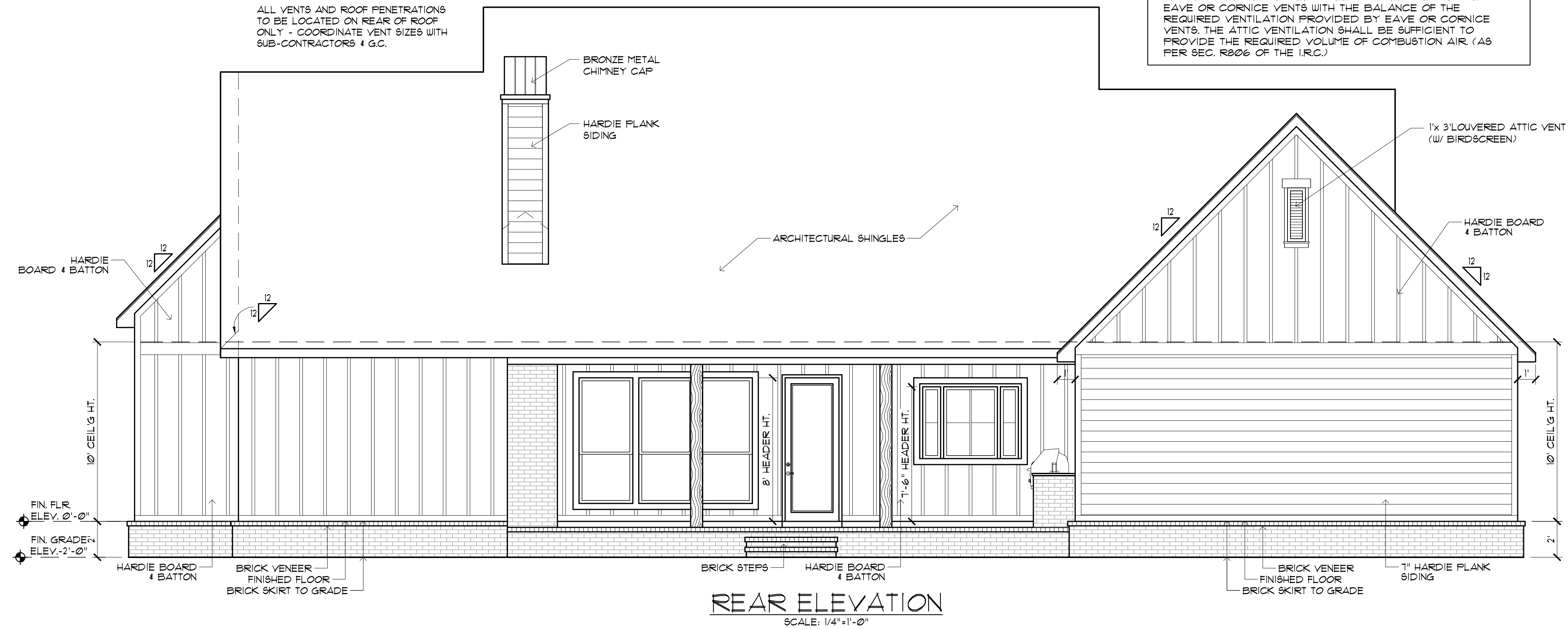
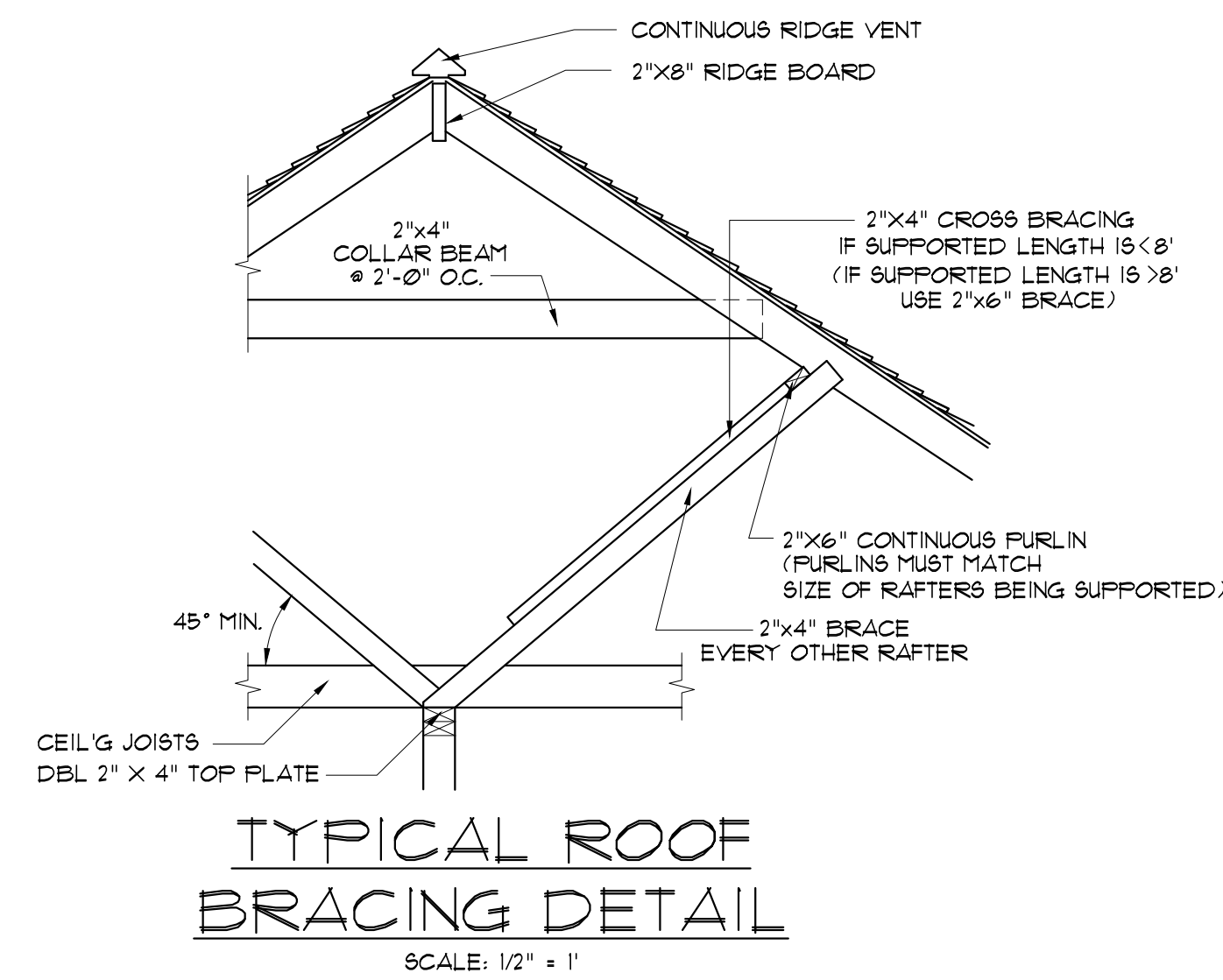

ATTIC VENTILATION:
 THE TOTAL NET FREE VENTILATING AREA SHALL NOT BE LESS THAN 1/300 OF THE AREA OF THE SPACE VENTILATED EXCEPT THAT A REDUCTION OF THE TOTAL AREA TO 1/500 IS PERMITTED, PROVIDED THAT AT LEAST 50% AND NOT MORE THAN 80% OF THE REQUIRED VENTILATING AREA IS PROVIDED BY VENTILATORS LOCATED IN THE UPPER PORTION OF THE SPACE TO BE VENTILATED AT LEAST 3 FEET ABOVE THE EAVE OR CORNICE VENTS WITH THE BALANCE OF THE REQUIRED VENTILATION PROVIDED BY EAVE OR CORNICE VENTS. THE ATTIC VENTILATION SHALL BE SUFFICIENT TO PROVIDE THE REQUIRED VOLUME OF COMBUSTION AIR (AS PER SEC. R202 OF THE I.R.C.)

ALL VENTS AND ROOF PENETRATIONS TO BE LOCATED ON REAR OF ROOF ONLY - COORDINATE VENT SIZES WITH SUB-CONTRACTORS & G.C.

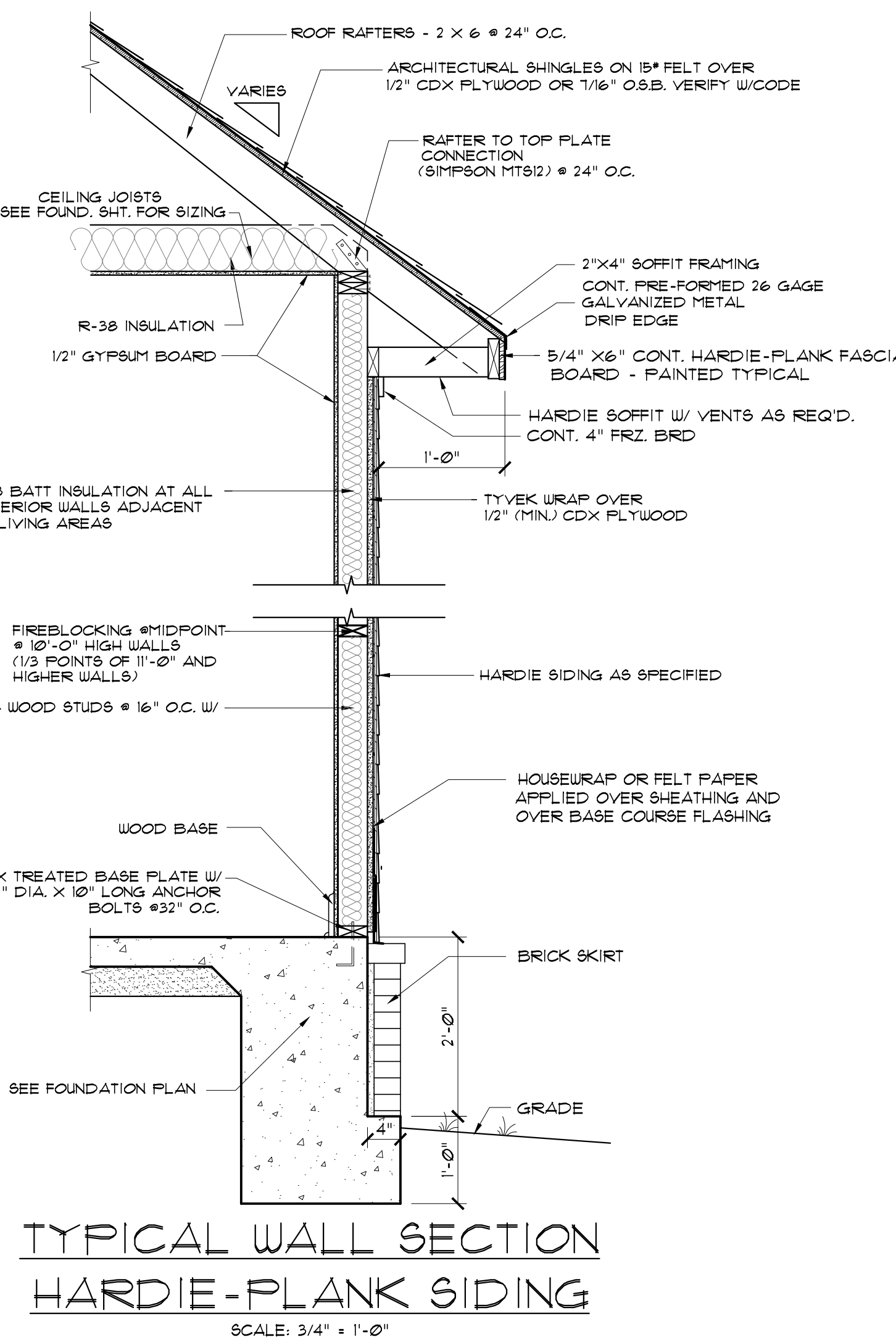

MADDEN HOME DESIGN, LLC NOT BEING AN ARCHITECTURAL OR ENGINEERING FIRM, DOES NOT GUARANTEE THE ACCURACY OF ANY INFORMATION OR DESIGN PROVIDED HEREIN. EVERY EFFORT HAS BEEN MADE TO INSURE ALL DIMENSIONS ARE CORRECT AND ENVIRONMENTAL REGULATIONS HAVE BEEN MET. IF AN ERROR OR OMISSION RESPONSIBILITY OF THE CONTRACTOR AND OR SUBS AT HIS/HER OWN EXPENSE AND THE ARCHITECT'S LIABILITY OF THE DRAWING SERVICE. CONTRACTOR IS RESPONSIBLE FOR VERIFICATION OF DIMENSIONS IN THE FIELD AND SHALL BUILD HOME IN ACCORDANCE WITH THE INTERNATIONAL RESIDENTIAL CODE 2015.

RESIDENCE OF
JOSHUA BLOUNT

Project
MADDEN HOME DESIGN
A B D
 8375 Rushing Road
 Dentham Springs, Louisiana
 70726
 Phone: (225) 791-2912

Project No.: The Black Creek
 DATE: MARCH 17, 2022
 DRAWN BY: Steven Madden
 DESIGNED BY: Steven Madden

COPYRIGHT NOTE: © These Plans Are Subject To Federal Copyright Laws and Are To Be Used For The Lot Number And Subdivision Indicated in This Title Block Only. Use On Any Other Site is Prohibited.
 © COPYRIGHT 2022

Sheet Title
FRONT & REAR ELEVATIONS

Sheet:
 Preliminary Dwg.
 Bidding Doc.
 Construction Doc.
A2.0